

## Test Report

No. : CE/2008/73166 Date : 2008/07/17 Page : 1 of 3

HO CHIEN ENTERPRISE CO., LTD.  
NO. 6 LANE 130, SEC. 1, KUANG FU RD., SAN CHUNG CITY, TAIPEI  
HSIEN 241, TAIWAN, R. O. C.



The following sample(s) was/were submitted and identified by/on behalf of the client as :

Sample Description : SMT TERMINAL SERIES  
Style/Item No. : 2570 SERIES-SMT TERMINAL  
Sample Receiving Date : 2008/07/10  
Testing Period : 2008/07/10 TO 2008/07/17

Test Requested : In accordance with the RoHS Directive 2002/95/EC, and its amendment directives.

Test Method : With reference to IEC 62321/2nd CDV (111/95/CDV)  
Procedures for the Determination of Levels of Regulated Substances in Electrotechnical Products.

- (1) Determination of Cadmium by ICP-AES.
- (2) Determination of Lead by ICP-AES.
- (3) Determination of Mercury by ICP-AES.
- (4) Determination of Hexavalent Chromium for metallic samples by Spot test / boiling water extraction Method.

Test Result(s) : Please refer to next page(s).

Conclusion : Based on the performed tests on submitted samples, the test results of Cadmium, Lead, Mercury and Hexavalent Chromium Cr(VI) are **compliant with** the limits of RoHS Directive 2002/95/EC and its subsequent amendments.

Nicole Chien / Supervisor  
Signed for and on behalf of  
SGS TAIWAN LTD.  
Chemical Laboratory - Taipei

Unless otherwise stated the results shown in this test report refer only to the sample(s) tested. This test report cannot be reproduced, except in full, without prior written permission of the Company. 除非另有說明，此報告結果僅對測試之樣品負責。本報告未經本公司書面許可，不可部份複製。

This Test Report is issued by the Company under its General Conditions of Service printed overleaf or available on request and accessible at [http://www.sgs.com/terms\\_and\\_conditions.htm](http://www.sgs.com/terms_and_conditions.htm). Attention is drawn to the limitation of liability, indemnification and jurisdiction issues defined therein. Any holder of this Test Report is advised that information contained hereon reflects the Company's findings at the time of its intervention only and within the limits of Client's instructions, if any. The Company's sole responsibility is to its Client and this document does not exonerate parties to a transaction from exercising all their rights and obligations under the transaction documents. Any unauthorized alteration, forgery or falsification of the content or appearance of this document is unlawful and offenders may be prosecuted to the fullest extent of the law.

# Test Report

No. : CE/2008/73166 Date : 2008/07/17 Page : 2 of 3

HO CHIEN ENTERPRISE CO., LTD.  
 NO. 6 LANE 130, SEC. 1, KUANG FU RD., SAN CHUNG CITY, TAIPEI  
 HSIEN 241, TAIWAN, R. O. C.



Test results by chemical method (Unit: mg/kg)

Test Item (s):	Method (Refer to)	Result		MDL	RoHS Limit
		No.1	No.2		
Cadmium (Cd)	(1)	n.d.	n.d.	2	100
Lead (Pb)	(2)	65	25	2	1000
Mercury (Hg)	(3)	n.d.	n.d.	2	1000
Hexavalent Chromium Cr(VI) by Spot test / boiling water extraction	(4)	Negative	Negative	See Note 4	#

## TEST PART DESCRIPTION:

NO.1 : PLATING LAYER OF SILVER COLORED METAL PIN (EXCLUDING THE FRAME)  
 NO.2 : BASE MATERIAL OF SILVER COLORED METAL PIN (EXCLUDING THE FRAME)

Note : 1. mg/kg = ppm

2. n.d. = Not Detected

3. MDL = Method Detection Limit

4. Spot-test:

Negative = Absence of Cr(VI) coating / surface layer,

Positive = Presence of Cr(VI) coating / surface layer;

(The tested sample should be further verified by boiling-water-extraction method if the spot test result cannot be confirmed.)

Boiling-water-extraction:

Negative = Absence of Cr(VI) coating / surface layer.

Positive = Presence of Cr(VI) coating / surface layer;

the detected concentration in boiling-water-extraction solution is equal or greater than 0.02 mg/kg with 50 cm<sup>2</sup> sample surface area.

5. # = Positive indicates the presence of Cr(VI) on the tested areas

and result be regarded as not comply with RoHS requirement.

Negative indicates the absence of Cr(VI) on the tested areas and result be regarded as comply with RoHS requirement.

Unless otherwise stated the results shown in this test report refer only to the sample(s) tested. This test report cannot be reproduced, except in full, without prior written permission of the Company. 除非另有說明，此報告結果僅對測試之樣品負責。本報告未經本公司書面許可，不可部份複製。

This Test Report is issued by the Company under its General Conditions of Service printed overleaf or available on request and accessible at [http://www.sgs.com/terms\\_and\\_conditions.htm](http://www.sgs.com/terms_and_conditions.htm). Attention is drawn to the limitation of liability, indemnification and jurisdiction issues defined therein. Any holder of this Test Report is advised that information contained hereon reflects the Company's findings at the time of its intervention only and within the limits of Client's instructions, if any. The Company's sole responsibility is to its Client and this document does not exonerate parties to a transaction from exercising all their rights and obligations under the transaction documents. Any unauthorized alteration, forgery or falsification of the content or appearance of this document is unlawful and offenders may be prosecuted to the fullest extent of the law.

## Test Report

No. : CE/2008/73166

Date : 2008/07/17

Page : 3 of 3

HO CHIEN ENTERPRISE CO., LTD.

NO. 6 LANE 130, SEC. 1, KUANG FU RD., SAN CHUNG CITY, TAIPEI

HSIEN 241, TAIWAN, R. O. C.

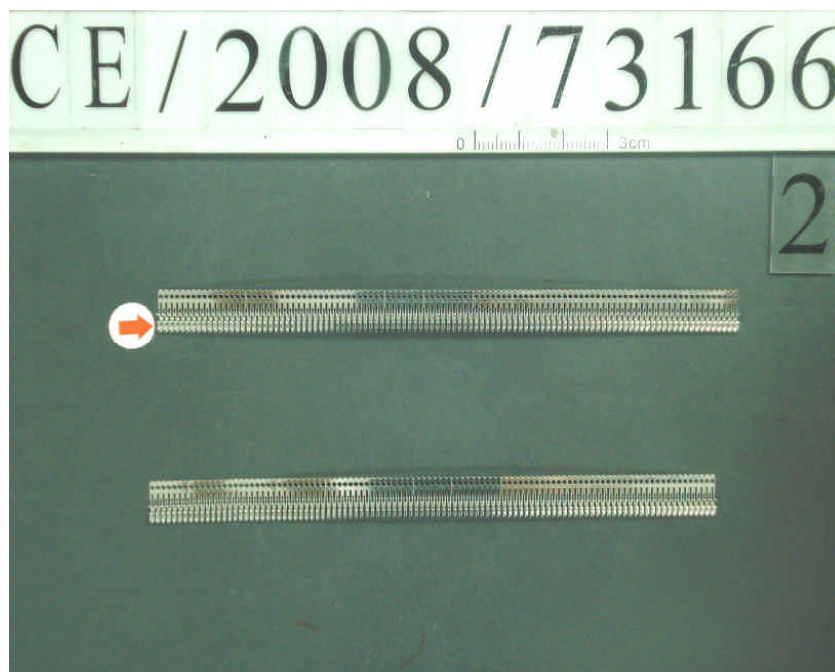
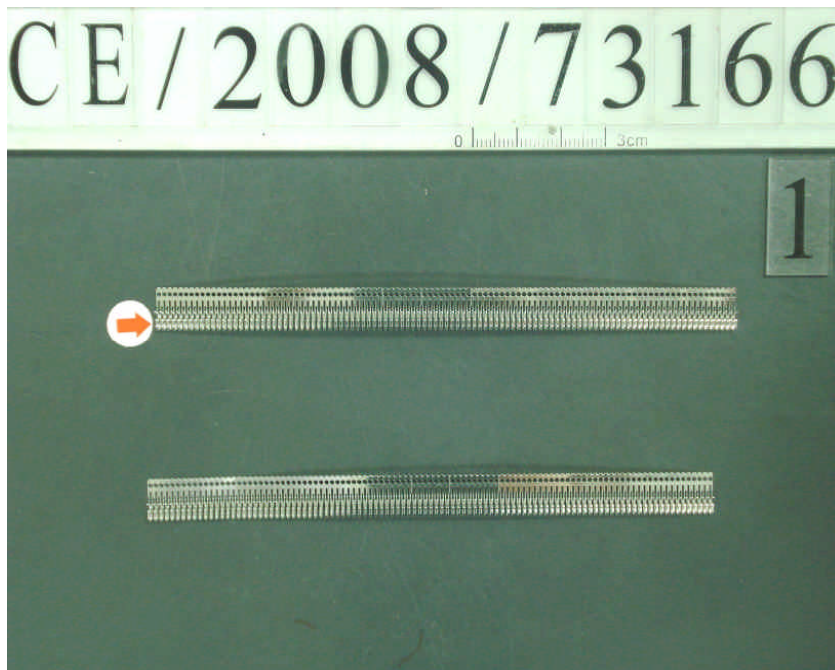

\*\* End of Report \*\*

Unless otherwise stated the results shown in this test report refer only to the sample(s) tested. This test report cannot be reproduced, except in full, without prior written permission of the Company. 除非另有說明，此報告結果僅對測試之樣品負責。本報告未經本公司書面許可，不可部份複製。

This Test Report is issued by the Company under its General Conditions of Service printed overleaf or available on request and accessible at [http://www.sgs.com/terms\\_and\\_conditions.htm](http://www.sgs.com/terms_and_conditions.htm). Attention is drawn to the limitation of liability, indemnification and jurisdiction issues defined therein. Any holder of this Test Report is advised that information contained hereon reflects the Company's findings at the time of its intervention only and within the limits of Client's instructions, if any. The Company's sole responsibility is to its Client and this document does not exonerate parties to a transaction from exercising all their rights and obligations under the transaction documents. Any unauthorized alteration, forgery or falsification of the content or appearance of this document is unlawful and offenders may be prosecuted to the fullest extent of the law.